

Explanatory notes to accompany the 2023-2027 Mining and Management Program (MMP)

Appendix 1: Drilling Approval Plan (DAP)

The DAP provides a map of all previously approved and recently approved drilling areas.

Previously approved areas

These are areas which were approved in the 2021-2025 MMP and rolled over into the 2022-2026 MMP but have not yet been drilled.

In June 2023 Alcoa announced it had created two no mining zone areas around Dwellingup and Jarrahdale townsites - permanently removing the following areas from its future mine plan:

1. Dwellingup no mining zone

- An **8,344 hectare no mining zone** was created around Dwellingup. This area includes:
 - Around **5,000 hectares** of Northern Jarrah Forest
 - A range of species habitat including for Black-Cockatoo
 - About **15km** of the Bibbulmun Track (northern and southern spurs out of Dwellingup)
 - About **16km** of Munda Bididi Cycle Trail
 - Marrinup Cycle Trail

2. Jarrahdale no mining zone

- An Amendment to the Huntly-Pinjarra Environmental Assessment was approved by the State and Commonwealth environmental regulators which.
- This has created a **2,608 hectare no mining zone** between Jarrahdale townsite and our future proposed mining in Myara North.
- This has increased the distance between Jarrahdale townsite and proposed future mining operations from **1.4 kilometres to 5.3 kilometres**.

The two no mining zones supersede the information provided in the 2023-2027 MMP DAP (Appendix 1).

Alcoa remains committed to permanently excluding these areas from its future mine plan, and no drilling activities will be undertaken in the no mining zones.

Details of the Dwellingup and Jarrahdale no mining zones are provided in the following maps.



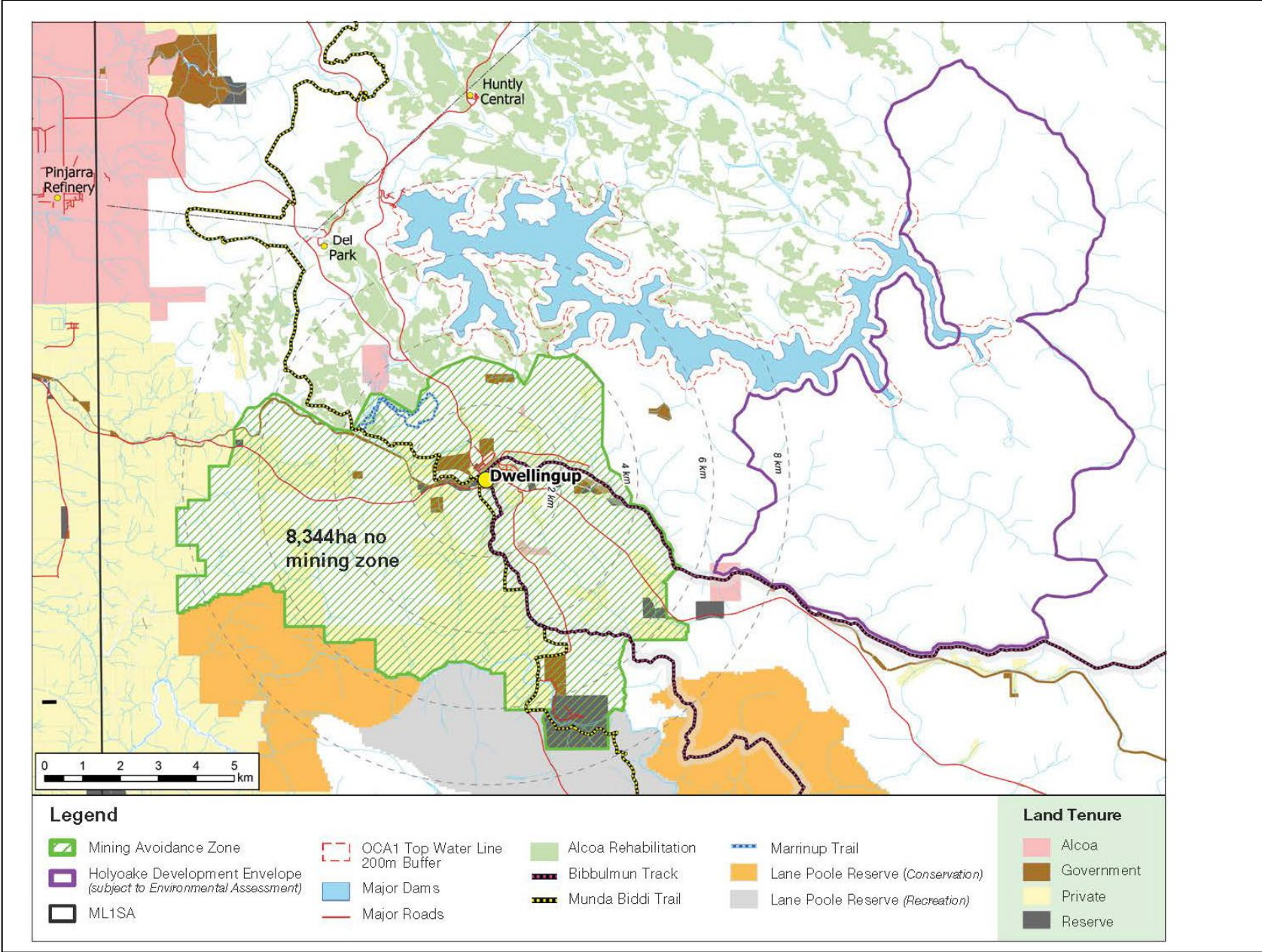

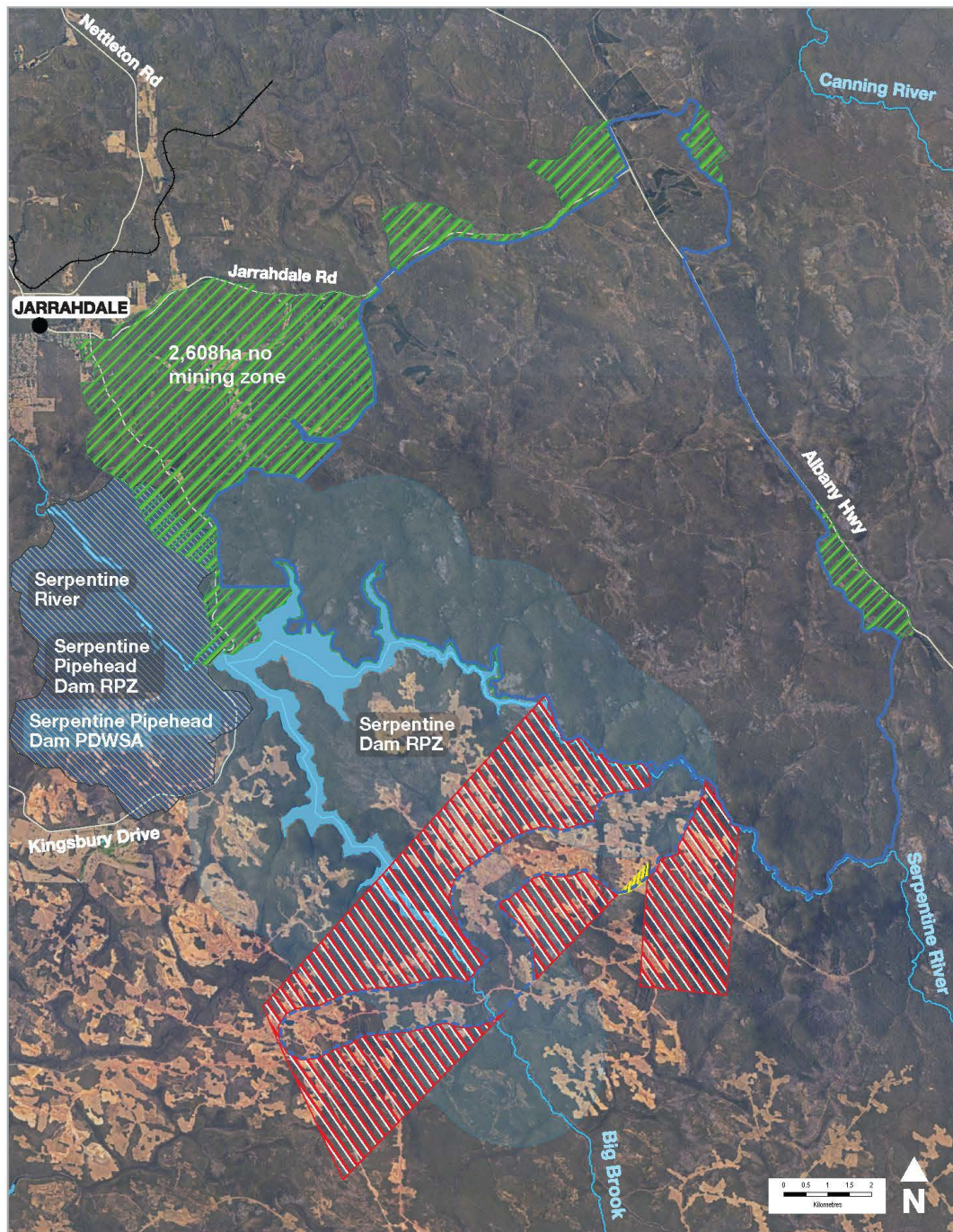

Dwellingup no mining zone



Jarrahdale no mining zone



Legend

- | | | |
|--|--|--|
|  Reservoir Protection Zone (RPZ) |  Proposed mining avoidance zones |  Area added to proposed infrastructure corridor |
|  Proposed Mine Region |  Area removed from proposed infrastructure corridor |  Serpentine Pipehead DAM PDWSA |
|  Proposed Infrastructure Corridor | | |